



Gladstone Parks and Recreation presents  
**Texas Triangle**  
featuring Dallas, Houston, Austin, San Antonio & the Hill Country

8 Days **April 28, 2016**

**Highlights**

- Dallas City Tour
- Fort Worth Stockyards
- Billy Bob's Texas Dinner
- George W. Bush Presidential Library & Museum
- Houston City Tour
- Johnson Space Center
- Austin City Tour
- Texas State Capitol
- Bullock Texas History Museum
- LBJ Ranch
- San Antonio City Tour
- San Jose Mission
- IMAX Theater
- The Alamo
- San Antonio Riverwalk Cruise
- Fredericksburg

**Inclusions**

- Roundtrip Airfare - MCI
- 11 Meals: 7-Breakfasts & 4-Dinners
- Professional Tour Director
- Sightseeing per Itinerary
- Motorcoach Transportation
- Hotel Transfers
- Baggage Handling

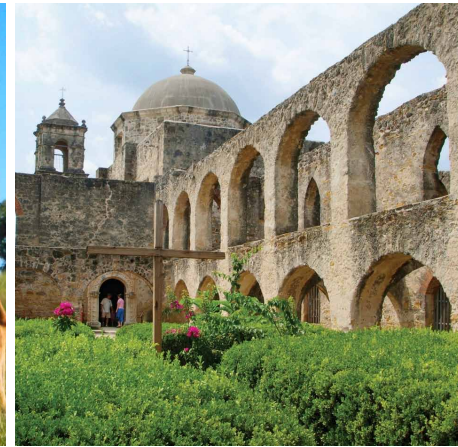
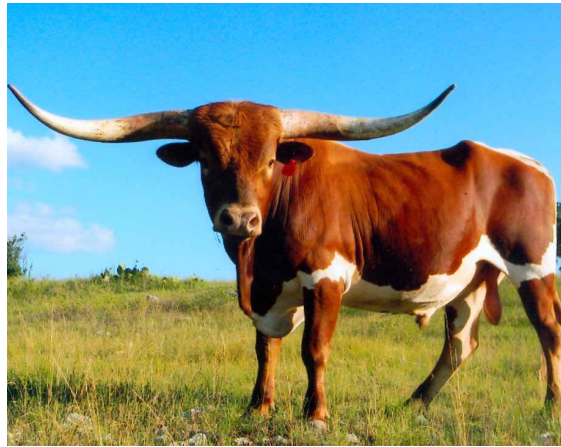

**Booking Discount - Save \$200 per couple!\***

**Tour Rates**

Booking Discount\*: \$2399 pp double  
Regular Rate: \$2499 pp double  
Single Supplement: +\$725

*\*See Reservation Info for Booking Discount details*

**Contact Information**

Gladstone Park and Recreation • Attn: Paige Robbins  
7010 N. Holmes • Gladstone, MO 64118  
(816) 423-4086  
paiger@gladstone.mo.us      Booking #94943

## Texas Triangle Itinerary

### Day 1: Dallas

Fly to **Dallas** where upon arrival you will be met by your **Tour Director** and transfer to your hotel. Tonight enjoy a **Welcome Dinner** with your fellow travelers.

*Meal - (D) Overnight: Dallas*

### Day 2: Dallas - Fort Worth Sightseeing

Today enjoy a **Dallas City Tour** featuring Fair-Park, JFK Memorial, World Trade Center and Dealy Plaza Downtown Dallas. Visit the **Sixth Floor Museum at Dealy Plaza**, which contains a historical exhibition dealing with the life, times, death and legacy of John F. Kennedy with a focus on the impact of his death on the nation and the world. Later visit the **Fort Worth Stockyards National Historic District**, an important livestock center constructed in 1887 after the railroad arrived in Fort Worth. Tonight enjoy dinner at **Billy Bob's Texas**, a former cattle barn now called "The World's Largest Honky Tonk".

*Meals - (B,D) Overnight: Dallas*

### Day 3: Dallas - Houston

This morning visit the new **George W. Bush Presidential Library & Museum** near the SMU Campus. The library museum tells the story of an extraordinary time in our nation's history and features exhibits and artifacts related to his Presidency including a full-sized Oval Office. Later travel south to **Houston** for a two-night stay in the 4th largest city in the US.

*Meals - (B,D) Overnight: Houston*

### Day 4: Houston Sightseeing

Today enjoy a **Houston City Tour** featuring Rice University, Williams Tower, Reliant Stadium and the Old South Ward to view some beautiful Victorian homes. Later visit and tour the **Johnson Space Center**, home to the US astronaut corps and responsible for training astronauts from both the US and our international partners. The center is often popularly referred to by its central function during missions, Mission Control.

*Meal - (B) Overnight: Houston*

### Day 5: Houston - Austin - San Antonio

This morning travel to the beautiful capital of Texas for an **Austin City Tour** to see the Governors Mansion, the University of Texas and the State Capitol. Then visit the **Bullock Texas State History Museum** to learn the continually unfolding "Story of Texas." Later journey south to **San Antonio** and check-in to your hotel for a three-night stay. The city's old-Spanish flavor, multi-cultural heritage and the **Riverwalk**

make it one of America's more intriguing cities. The Riverwalk (Paseo Del Rio) is a fabulous loop off the San Antonio River offering tree-lined footpaths, shopping, galleries and restaurants.

*Meal - (B) Overnight: San Antonio*

### Day 6: San Antonio Sightseeing

Today enjoy a **San Antonio City Tour** featuring many highlights of this great city. Visit the **San Jose Mission** where you will view the famous Rose Window. Later wander through the colorful **El Mercado Marketplace**. Later go to the **IMAX Theatre** to see the docudrama "The Price of Freedom" which recounts the battle of the Alamo. Then visit the Shrine of Liberty, the **Alamo** to see the chapel, one of the most photographed sites in the nation, and wander through this historic landmark. Complete your day with a leisurely **Riverwalk Cruise** and learn more about the history of this San Antonio highlight.

*Meals - (B) Overnight: San Antonio*

### Day 7: San Antonio - Hill Country - San Antonio

Today journey into the **Hill Country of Texas**. The first stop will be in Stonewall where you will board a tram for a tour of the **LBJ Ranch**, the former home of the 36th President, Lyndon Baines Johnson. The tour includes a reconstruction of the farmhouse where LBJ was born and his ranch house, referred to as the "Texas White House." Next visit the German settlement of **Fredericksburg** which retains touches of Old World Heritage. Tonight enjoy your **Farewell Dinner** at a popular local restaurant on the Riverwalk.

*Meals - (B,D) Overnight: San Antonio*

### Day 8: San Antonio - Flight Home

Today fly home filled with unforgettable memories of your **Texas Triangle Tour**.

*Meal - (B)*

## Accommodations

7 Nights First Class Hotels

- 2 - Dallas Market Center Holiday Inn, Dallas
- 2 - Embassy Suites Galleria, Houston
- 3 - Hyatt Regency Riverwalk, San Antonio

## Tour Activity Level

Easy **1** **2** **3** **4** Active

## Reservation Information & Notes

### CANCELLATION WAIVER & POST DEPARTURE PLAN

Payment of the per person Cancellation Waiver (waiver fee) guarantees full refund on all payments (including deposit), except the waiver fee itself, made for tour rates in case of cancellation up to the time & date of departure due to the passenger's personal illness (medical documentation required) or death of a member of the immediate family (official documentation required). If the passenger must return early due to the passenger's personal illness or death of a member of the immediate family, payment of the waiver fee guarantees a refund for the unused services. Payment of the waiver fee guarantees your return air transportation utilizing your original airlines tickets with no additional supplement. The waiver does not cover return transportation costs other than return air transportation utilizing original airline tickets. The waiver fee is fully refundable until 180 days prior to departure. **The waiver fee does not cover any single supplement charges which arise from an individual's traveling companion electing to cancel for any reason prior to departure.** The waiver is non-transferable and valid for each applicant only. The waiver does not cover any services such as airline tickets not purchased through Premier World Discovery. Post Departure coverage (Accident/Medical) is included. Brief description of coverage/benefits:

**Part A - Cancellation Waiver** (Up to Trip Cost)

**Part B - Post Departure Plan:** Trip Delay (\$100/Day-Max \$500), Baggage & Personal Effects (\$2,000), Baggage Delay (\$100/Day-Max \$500), Emergency Accident/Sickness Medical Expense (\$30,000), Emergency Evacuation/Repatriation (\$50,000), Accidental Death & Dismemberment (\$25,000), Emergency Travel Assistance (24/7-Included). All Cancellations, Claims & Inquiries under Part A will be handled by Premier World Discovery. All Claims & Inquiries under Part B will be handled by the Plan B Administrator. Full policy details available. Please note that your cancelled check or credit card statement will serve as your receipt for the policy.

Cancellation Waiver & Post Departure Plan - \$200 per person

### CANCELLATION FEES

Cancellations not covered by the waiver or if the waiver is not purchased, are subject to the following per person fees:

- Cancel more than 180 days prior to departure: Full Refund
- Cancel 179-75 days prior to departure: Deposit or Waiver is Retained
- Cancel 74-45 days prior to departure: 25% of total price
- Cancel 44-15 days prior to departure: 50% of total price
- Cancel 14 days or less prior to departure/no shows: No refunds

### IMPORTANT CONDITIONS/NOTES

- Tour rates are subject to increase until you are paid in full.
- Itinerary and hotels are subject to change.
- Responsibility Statement available on Reservation Form Page
- Reservation Form Page available as attached page 3, from your group organizer or by visiting [premierworlddiscovery.com/reservations](http://premierworlddiscovery.com/reservations)
- CST #2048841-40

### DEPOSIT, FINAL PAYMENT & BOOKING DISCOUNT

Deposit of \$300 per person is due by **October 28, 2015** with Reservation Form to secure reservations. Final Payment is due **February 4, 2016**.

**\*BOOKING DISCOUNT - Deposit by January 31, 2016**



# Premier World Discovery Reservation Form (USA)



## CANCELLATION WAIVER & POST DEPARTURE PLAN

Payment of the per person Cancellation Waiver (waiver fee) guarantees full refund on all payments (including deposit), except the waiver fee itself, made for tour rates in case of cancellation up to the time & date of departure due to the passenger's personal illness (medical documentation required) or death of a member of the immediate family (official documentation required). If the passenger must return early due to the passenger's personal illness or death of a member of the immediate family, payment of the waiver fee guarantees a refund for the unused services. Payment of the waiver fee guarantees your return air transportation utilizing your original airlines tickets with no additional supplement. The waiver does not cover return transportation costs other than return air transportation utilizing original airline tickets. The waiver fee is fully refundable until 180 days prior to departure. **The waiver fee does not cover any single supplement charges which arise from an individual's traveling companion electing to cancel for any reason prior to departure.** The waiver is non-transferable and valid for each applicant only. The waiver does not cover any services such as airline tickets not purchased through Premier World Discovery. Post Departure coverage (Accident/Medical) is included. Brief description of coverage/benefits:

### Part A - Cancellation Waiver (Up to Trip Cost)

**Part B - Post Departure Plan:** Trip Delay (\$100/Day-Max \$500), Baggage & Personal Effects (\$2,000), Baggage Delay (\$100/Day-Max \$500), Emergency Accident/Sickness Medical Expense (\$30,000), Emergency Evacuation/Repatriation (\$50,000), Accidental Death & Dismemberment (\$25,000), Emergency Travel Assistance (24/7-Included). All Cancellations, Claims & Inquiries under Part A will be handled by Premier World Discovery. All Claims & Inquiries under Part B will be handled by the Plan B Administrator. Full policy details available. Please note that your cancelled check or credit card statement will serve as your receipt for the policy.

## Cancellation Waiver & Post Departure Plan - \$200 per person

### CANCELLATION FEES

Cancellations not covered by the waiver or if the waiver is not purchased, are subject to the following per person fees:

- Cancel more than 180 days prior to departure: Full Refund
- Cancel 179-75 days prior to departure: Deposit or Waiver is Retained
- Cancel 74-45 days prior to departure: 25% of total price
- Cancel 44-15 days prior to departure: 50% of total price
- Cancel 14 days or less prior to departure/no shows: No refunds

## RESPONSIBILITY

Premier World Tours LLC dba Premier World Discovery (hereafter PWD), whose vouchers are used by respective agents for the passenger in all matters pertaining to hotel accommodations, sightseeing tours and transportation, hold themselves free of responsibility for any damages occasioned from any cause whatsoever. PWD will not be responsible for any damages or inconvenience caused by late arrivals, departures and change of schedule or other conditions nor will they be responsible for any act, omission, or event during the time the passenger is not on board their conveyance. The passage contract in use by the airline concerned, when issued, shall constitute the sole contract between the airline and the purchaser of this tour/cruise, and/or passenger. PWD does not hold any responsibility for the conduct of any of its members, hotel, motorcoach, cruiseline, train, airline or other personnel. PWD reserves the right to decline to accept or retain any person as a member of a tour/cruise at its discretion. PWD &/or its Tour Director retain the right to require any participant to withdraw from a tour/cruise at any time, if determined to be in the best interests of health, safety & general welfare of the tour/cruise group or of the individual participant. *Arbitration - I/We agree, any and all disputes concerning this contract or any other material concerning the trip, or the trip itself must be resolved exclusively pursuant to binding arbitration in the state of California, pursuant to the then current rules of the American Arbitration Association.* Payment of the deposit for this tour/cruise constitutes acceptance of these terms and conditions. CST #2048841-40

## IMPORTANT CONDITIONS/NOTES

- Tour rates are subject to increase until you are paid in full.
- Itinerary and hotels are subject to change.

## DEPOSIT, FINAL PAYMENT & BOOKING DISCOUNT

Deposit of \$300 per person is due by **October 28, 2015** with Reservation Form to secure reservations. Final Payment is due **February 4, 2016**.

**\*BOOKING DISCOUNT - Deposit by January 31, 2016**

## Reservation Form

Texas Triangle  
April 28, 2016  
Booking #94943

Make Checks Payable to: **Gladstone Parks and Recreation**

## Contact Information/Mail Reservation Form to:

Gladstone Park and Recreation • Attn: Paige Robbins  
7010 N. Holmes • Gladstone, MO 64118  
(816) 423-4086  
paiger@gladstone.mo.us

Enclosed please find a deposit in the amount of \$ \_\_\_\_\_ (\$300 per person) to secure reservations for \_\_\_\_\_ # of people.

I (We) wish to purchase Cancellation Waiver & Post Departure Plan at this time Yes  No

Enclosed please find payment in the amount of \$ \_\_\_\_\_ (\$200 per person) to secure the Cancellation Waiver & Post Departure Plan.

Total Payment \$ \_\_\_\_\_

RT AIR GATEWAY \_\_\_\_\_

ROOMMATE'S RT AIR GATEWAY \_\_\_\_\_

see flyer page 1 for included group RT air gateway/departure city, additional charges apply for other RT air gateways

To avoid change fees, submit full legal names (first/mid/last) exactly as they appear on government issued travel documentation

Legal Name \_\_\_\_\_ DOB (MM/DD/YY) \_\_\_\_\_ Gender  M  F

Roommate's Legal Name \_\_\_\_\_ DOB (MM/DD/YY) \_\_\_\_\_ Gender  M  F

Your Address \_\_\_\_\_  Check if Roommate's address is the same

City \_\_\_\_\_ State \_\_\_\_\_ ZIP \_\_\_\_\_ Tel # \_\_\_\_\_

Email Address \_\_\_\_\_ Mbl # \_\_\_\_\_

Emergency Contact/Tel # \_\_\_\_\_ Other Notes \_\_\_\_\_

Cardholder Name (if paying by credit card) \_\_\_\_\_



Amount to be charged \$ \_\_\_\_\_ Credit Card #: \_\_\_\_\_ Exp. Date: \_\_\_\_\_

Cardholder Billing Address:  Check if address is the same as above \_\_\_\_\_

Signature Required (for credit card use & acceptance of terms\*): \_\_\_\_\_ Today's Date: \_\_\_\_\_

\*I (We) agree to pay according to the credit card issuer agreement. I understand and accept the cancellation fees/policy and other terms.